

FRONT ELEVATION

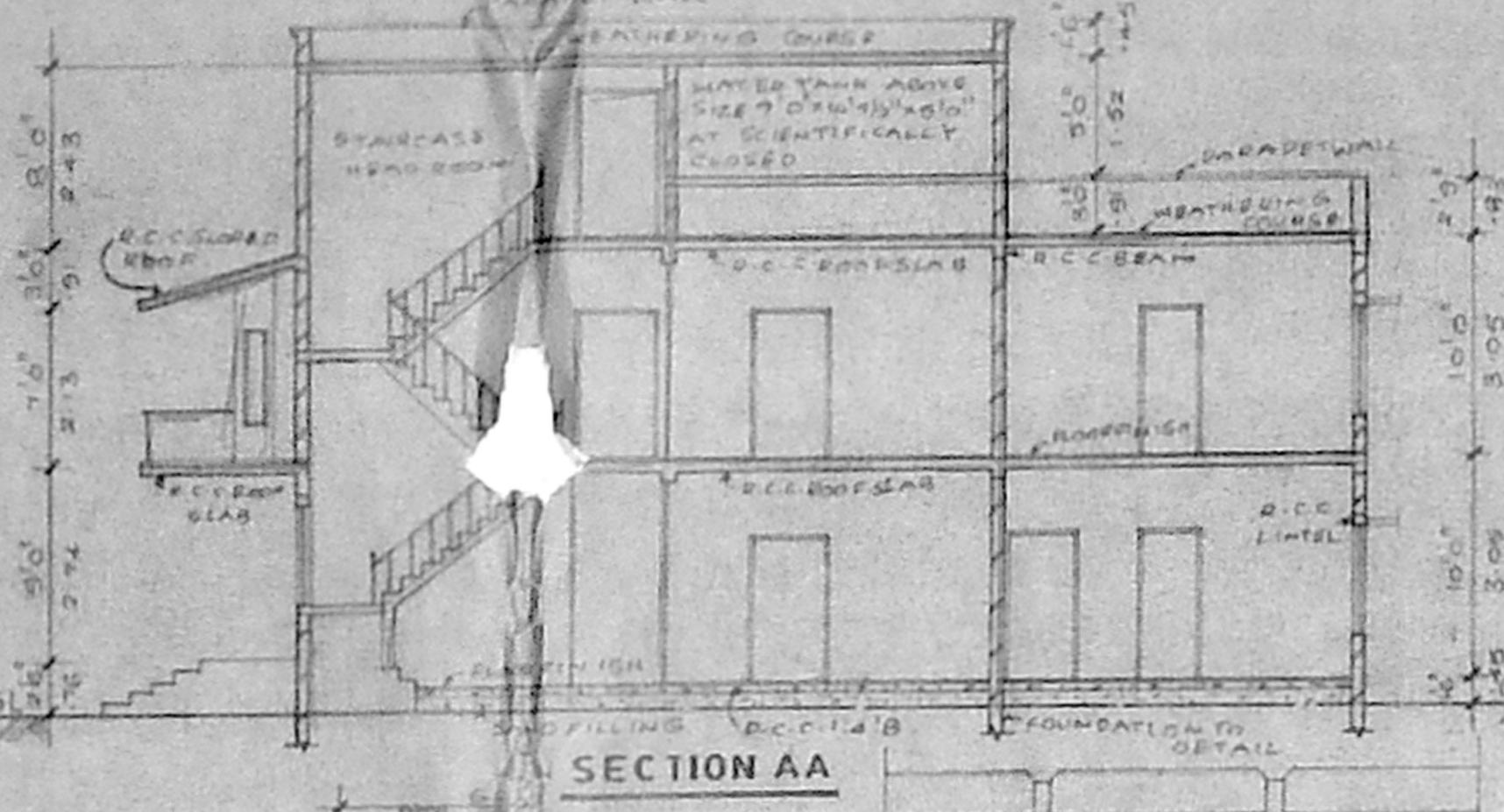

SECTION AA



ELEVATION

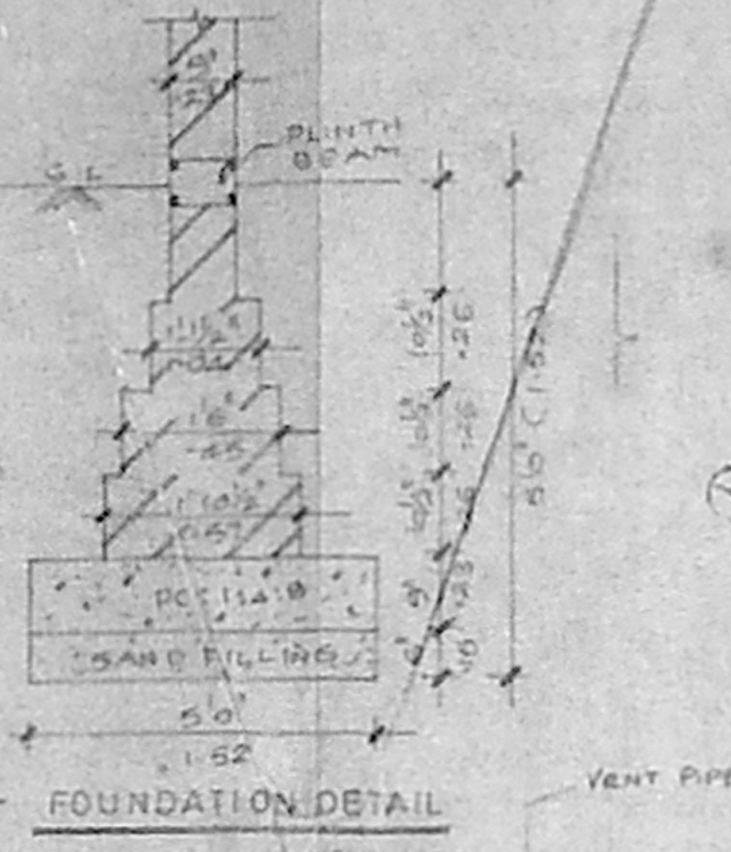

FOUNDATION DETAIL

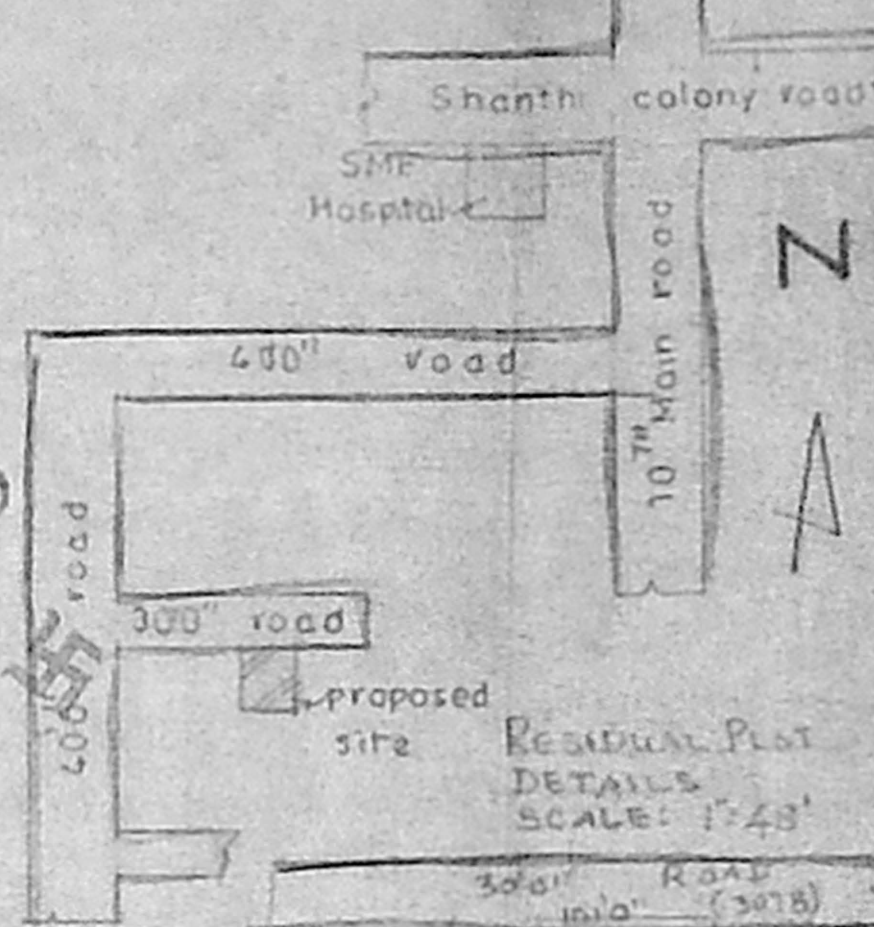

KEY PLAN

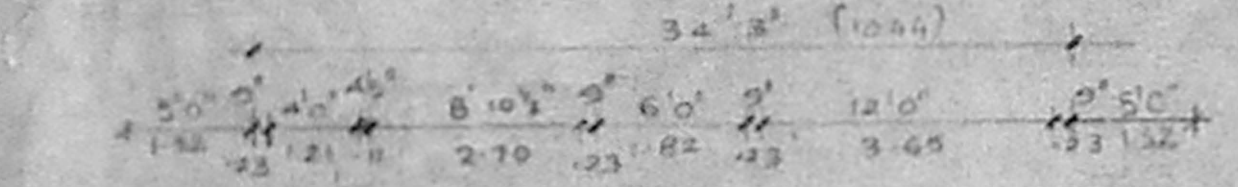

PLAN OF COMPOUND WALL

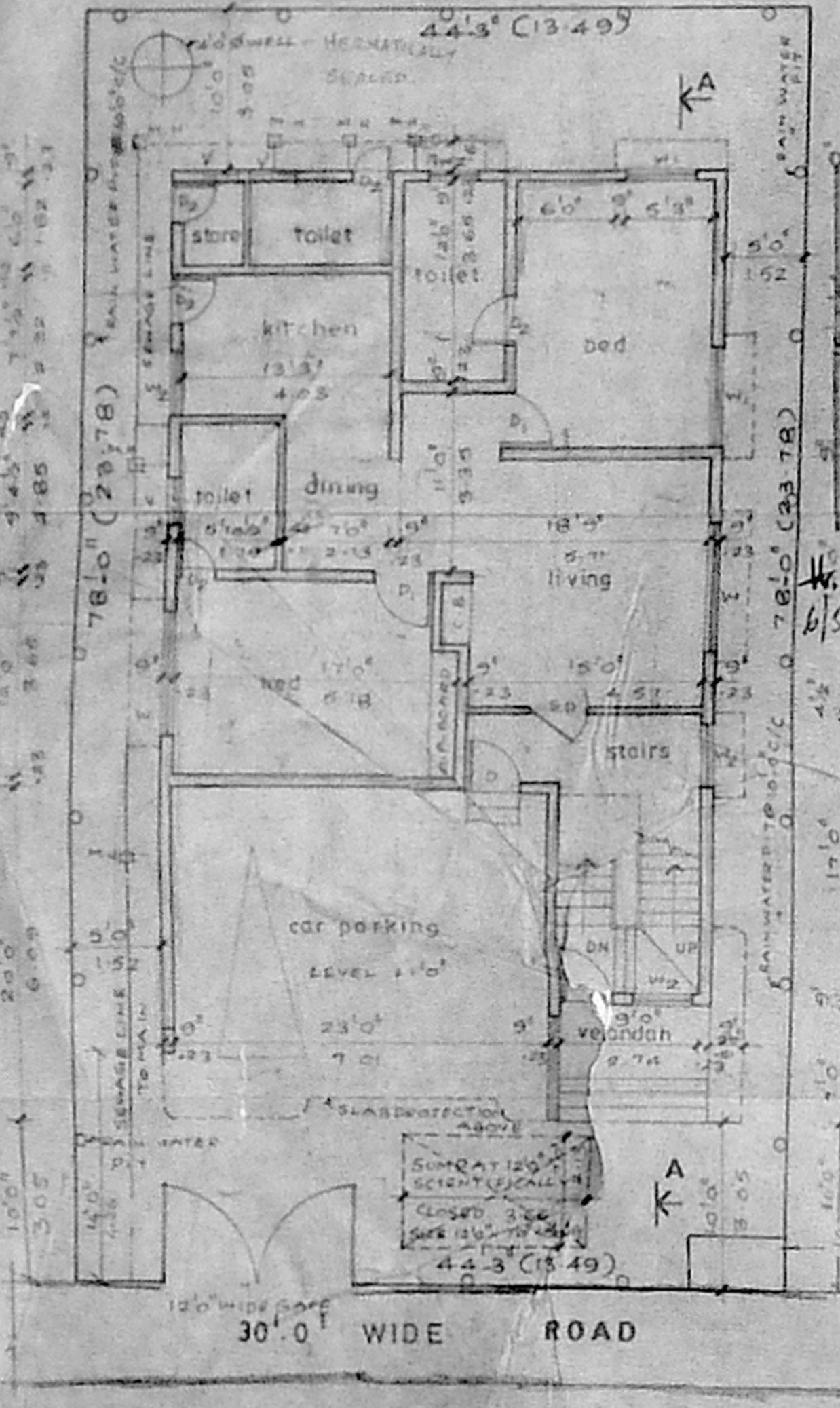

SITE CUM GROUND FLOOR PLAN

APPROVED
 PERMIT TO THE COMMISSIONER
 MUNICIPALITY
 NO. 285/98
 FOR PERMIT TO START
 DESIGN METROPOLITAN
 DEVELOPMENT AUTHORITY
 CHENNAI - 600 008.

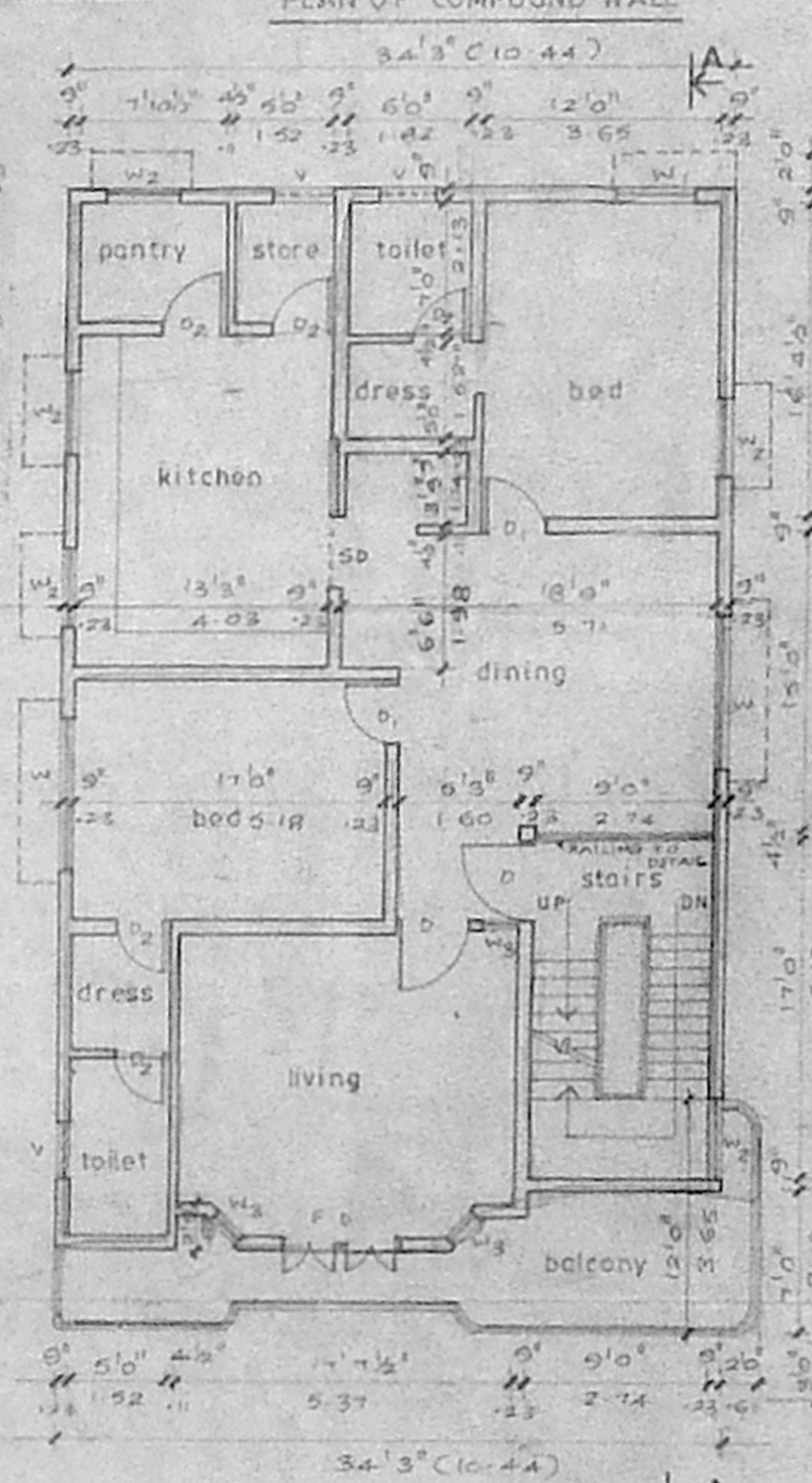

FIRST FLOOR PLAN

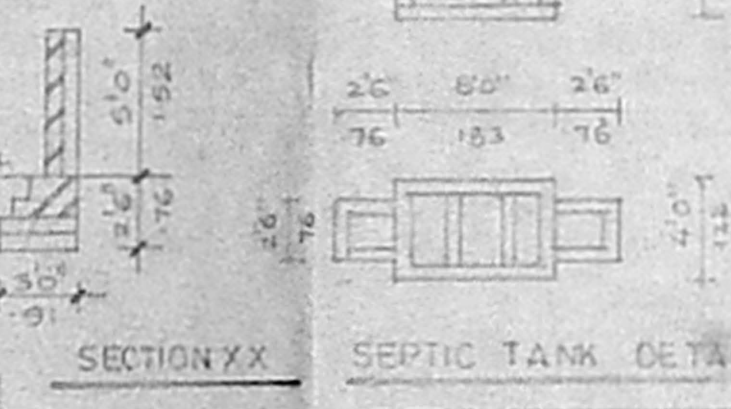

SECTION XX

SEPTIC TANK DETAILS

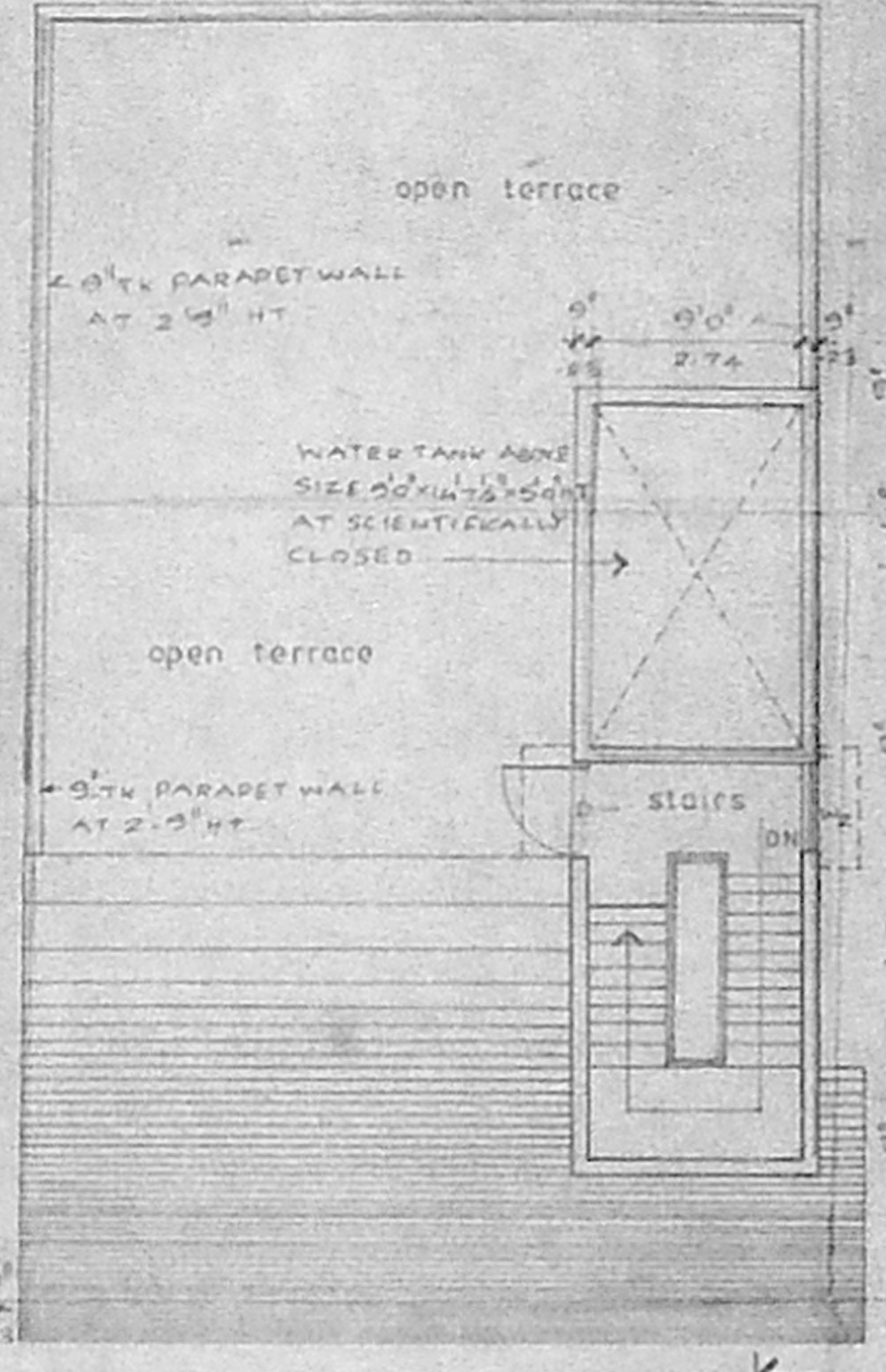

TERRACE FLOOR PLAN

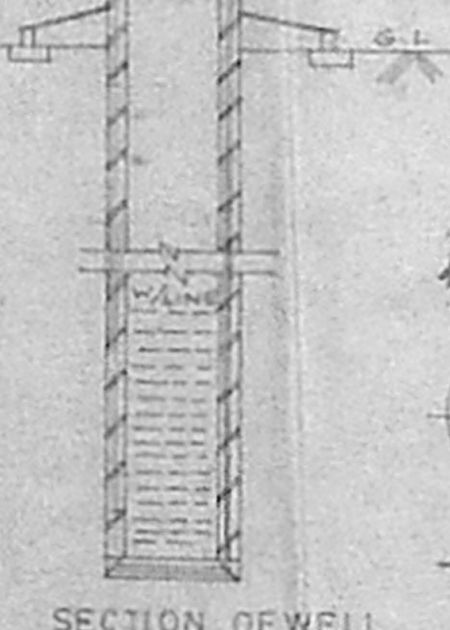

SECTION OF WELL

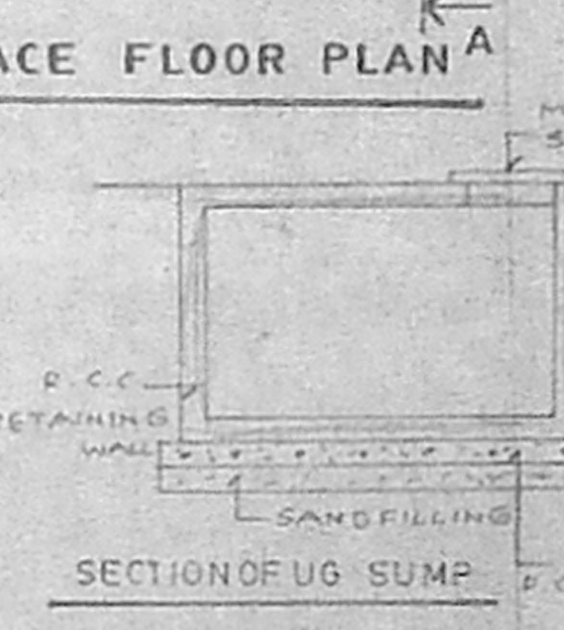

SECTION OF UG SUMP

SCHEDULE OF JOINERY			
	type	size	description
D		4'0" x 7'0"	T.W. PANELLED DOOR
D ₁		3'3" x 7'0"	DO
D ₂		2'0" x 7'0"	DO
W		8'0" x 5'0"	T.W. GLAZED WINDOW
W ₁		6'0" x 5'0"	DO
W ₂		4'0" x 5'0"	DO
W ₃		2'0" x 5'0"	DO
V		3'0" x 2'0"	T.W. GLAZED VENTILATOR
FD		6'0" x 7'0"	FRENCH DOOR
SD		3'0" x 7'0"	SLIDING DOOR
SD		3'0" x 7'0"	ALU SWING DOOR

- SPECIFICATION**
- BRICK FOOTING FOUNDATION
 - SAND FILLING IN BASEMENT
 - RCC 1:1.5 IN FLOORING
 - BRICK WORK IN CM 1:1.5 IN BASEMENT, SUPERSEDED PARAPET WALL ETC.
 - MOSAIC FLOORING
 - RCC COLUMNS ROOF SLAB BEAMS
 - LINTELS IN RCC 1:2 PLASTERING IN CM 1:1.5
 - WEATHERING COURSE WITH BRICK TILES IN CM WITH TWO COURSE FLAT TILES LAID SLOPE
 - ALL WOODWORK IN BASEMENT AND IN TERRACE

AREASTATEMENT		
	sqft	sq.m
PLOT AREA	3451.50	320.77
GROUND FLOOR AREA	1976.56	183.62
FIRST FLOOR AREA	2011.50	186.97
TOTAL	3988.06	370.43

IS I ALLOWED = 1.5 TIMES
 ALLOWABLE BUILT UP AREA = 3451.50 x 1.5 = 5177.25
 PLOT COVERAGE = 1976.56 / 3451.50 = 57.26%

PROPOSED RESIDENCE FOR
MR. D. MATHEW
 AT PLOT NO. 37 PART 2, 3 & 3B PART
 TS. NO. 47/42, BLOCK NO. 9C,
 NADUVAKKARAI VILLAGE,
 DIV. - 56, ZONE - 5

COLOUR INDEX		
PROPOSED	COLOURED THUS	
ROAD	COLOURED THUS	
BOUNDARY	COLOURED THUS	

Signature of Owner
Dennis Mathew
 SIGNATURE OF OWNER

	SCALE	1" = 2'-0"
	DATE	26-9-97
	JOB NO.	
	DRG NO.	CD-01
	DRAWN	M. JAYAPRAKASH

ARCHITECT
VERGIS OOMMEN
 B. ARCH, G.D.A.R. COLLEGE, CHENNAI
 COUNCIL OF ARCHITECTURE
 C.A. NO. 76/3126
 TRYGARAJA COMPLEX
 853, P.H. ROAD
 CHENNAI - 10